

TORINO Door Sign / Directory for wall mounting

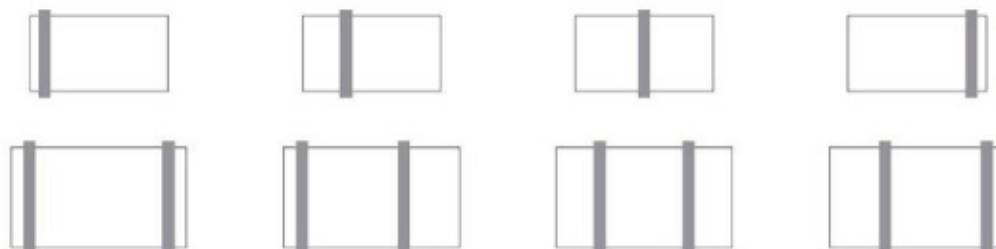

Sign size * height x width in mm		Material Quantity x Thickness	Adapter quantity and height x width in mm	Art. No.
105 x 148	DIN A6 landscape	2 x 4 mm ESG	1 x 125 x 20	i 5216
148 x 148		2 x 4 mm ESG	1 x 168 x 20	i 5248
148 x 210	DIN A5 landscape	2 x 4 mm ESG	1 x 168 x 20	i 5205
148 x 337		2 x 4 mm ESG	1 x 168 x 20	i 5230
148 x 250	~ DIN A5 landscape	2 x 4 mm ESG	1 x 168 x 20	i 5215
297 x 250	~ DIN A4 portrait	2 x 4 mm ESG	1 x 317 x 20	i 5204
210 x 337	~ DIN A4 landscape	2 x 4 mm ESG	1 x 230 x 20	i 5214
420 x 377	~ DIN A3 portrait	2 x 4 mm ESG	2 x 440 x 20	i 5203
297 x 500	~ DIN A3 landscape	2 x 4 mm ESG	2 x 317 x 20	i 5213
594 x 500	~ DIN A2 portrait	2 x 4 mm ESG	2 x 614 x 20	i 5202
420 x 674	~ DIN A2 landscape	2 x 4 mm ESG	2 x 440 x 20	i 5212
594 x 921	~ DIN A1 landscape	1 x 8 mm ESG	2 x 614 x 20	i 5211

Example of flexible ** installation with one/two adapters:



* Sign size = Size of glass panel; less adapter width gives the display area for information.

** The glass panels for the door signs and all kind of directories, can be adjusted to any horizontal position in the fasteners.
ESG = Toughened safety glass (for details see 34).

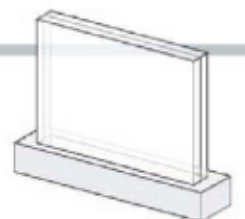
TORINO Table-top sign

Sign size *	Material	Stand (Base)	Art. No.
height x width in mm	Quantity x Thickness	height x width in mm	
148 x 148	2 x 4 mm ESG	20 x 168	i 5210

* Sign size = Size of glass panel; less adapter width gives the display area for information.
 ESG = Toughened safety glass (for details see 34).

TORINO Indoor stands

Sign size *	Material	Stand (Base)	Art. No.
height x width in mm	Quantity x Thickness	height x width in mm	
1650 x 470	1 x 25 mm Acryl *	500 x 540 x 250	i 52innen

* For details see page 34.

TORINO Modular Directory for wall mounting

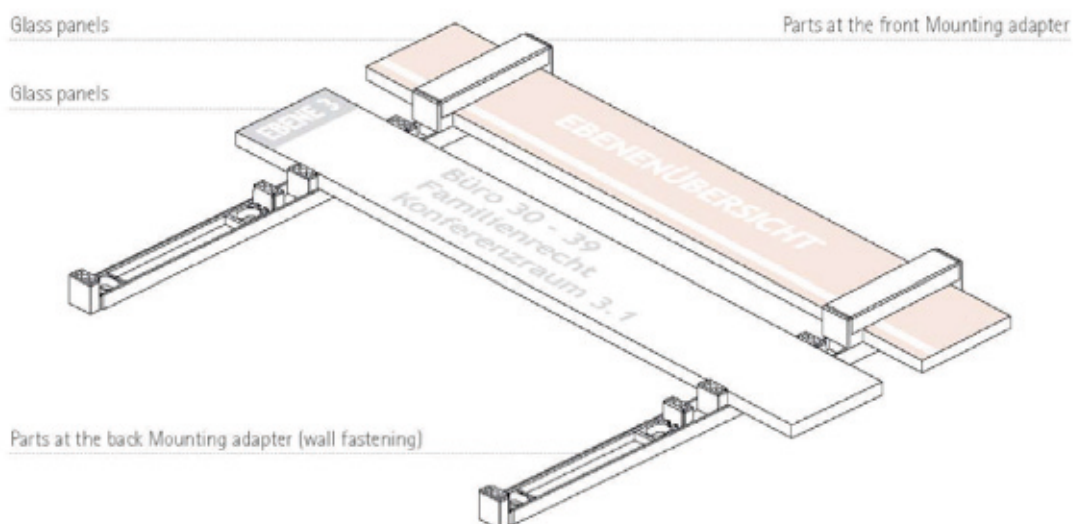

Directory comprised of several glass panels	Material	Art. No.
We look forward to receiving your individual request.	1 x 8 mm ESG	i 52modular

Examples of flexible variations possible * with the modular Directory for wall mounting:

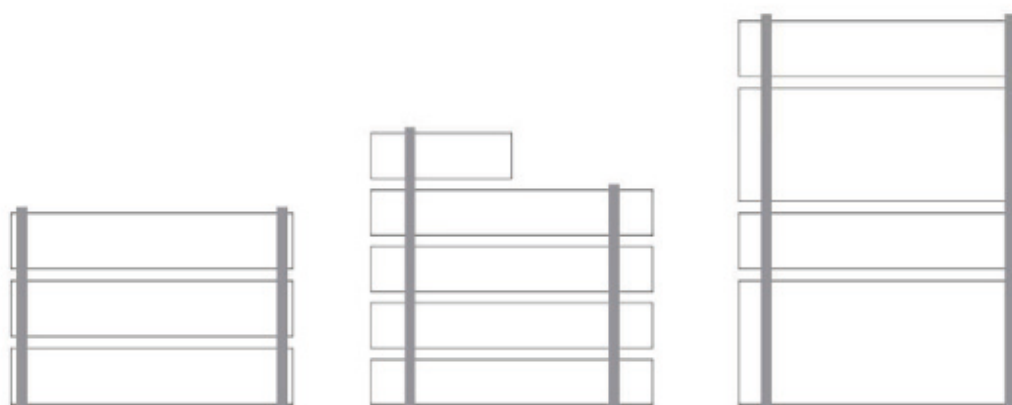

* The glass panels in the modular information sign can be positioned in any horizontal position in the fasteners.
ESG – Toughened safety glass (for details see 34).

TORINO Directory for Projecting

Including adapter.

Sign size * height x width in mm	Material Quantity x thickness	Adapter quantity and height x width in mm	Art. No.
180 x 215	2 x 4 mm ESG	1 x 200 x 35	i 5251
210 x 337	2 x 4 mm ESG	1 x 230 x 35	i 5250

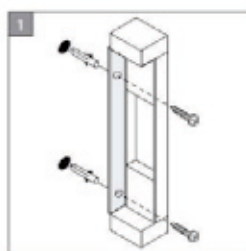
Installation

Insert dowels** and then fasten the adapter at the desired position with two screws** and align.

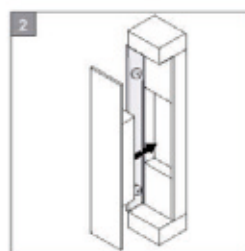

Fit the base cover to the adapter.

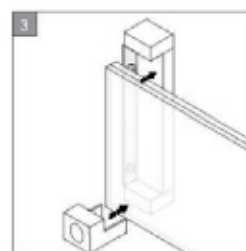

Insert the glass panels and the information panel together in the recess in the adapter. Fit the glass holders to the adapter.

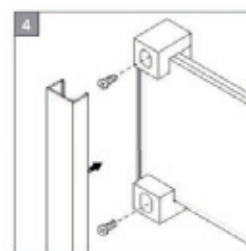

Align the glass panels and fasten with the screws. Fit the front cover strip to the glass holders.

TORINO Directory for suspending from the ceiling

Including two 1.5 m steel cords and press-on lugs.

Sign size * height x width in mm	Material Quantity x thickness	Adapter quantity and height x width in mm	Art. No.
148 x 600	1 x 8 mm ESG	2 x 168 x 20	i 5241
210 x 800	1 x 8 mm ESG	2 x 230 x 20	i 5240

Accessories	Art. No.
Automatic unit (instead of hooks)	i 7732 ***

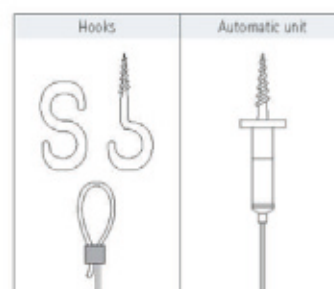
Installation

The sign can be fastened to the ceiling either with conventional hooks or an automatic ceiling fastening system. The automatic device permits the sign to be adjusted retroactively so that if it is not straight or there are any differences in the length of the cord, these can be corrected with ease.

* Sign size = Size of glass panel; less adapter width gives the display area for information.

** Assembly material for wall mounting (screws and dowels) not included in delivery.

*** Two automatic units are required per sign. The automatic unit is described on page 96.
 ESG = Toughened safety glass (for details see 34).

Installation

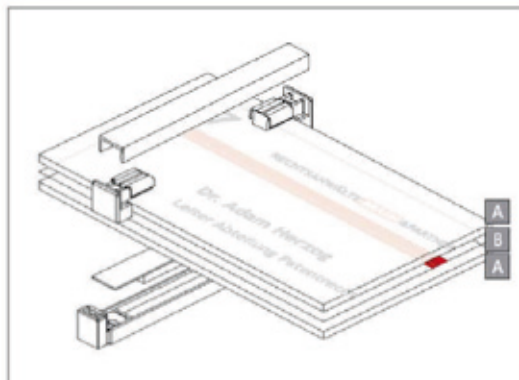

1 or 2 glass panels **A**; optional sign information inlay **B**;
adapter base **C**; base cover **D**; glass panel holder **E**;
front cover strip **F**; screws **G**

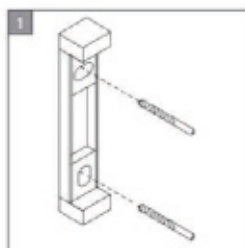
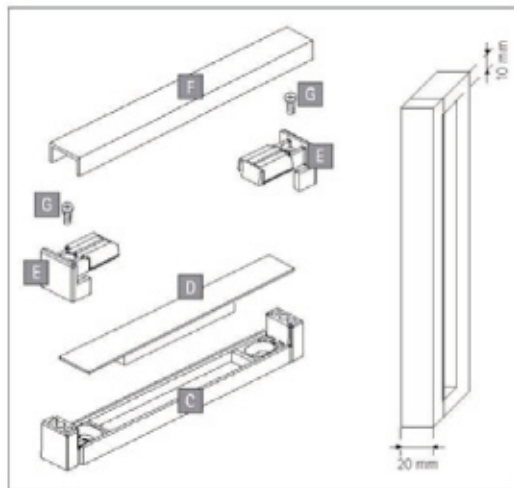

Use the adapter base **C** as a template. Mark the holes for drilling in the wall, then remove the template from the wall and drill the holes in the wall as precisely as possible.

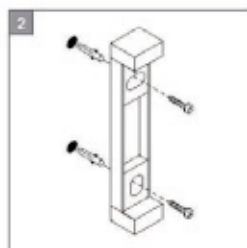

Insert the dowels* and then fasten the adapter base **C** at the desired position with two screws* and align.

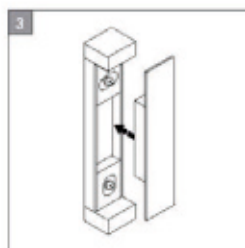

Fit the base cover **D** to the adapter base **C**.

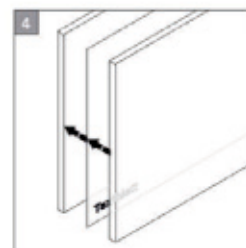

Put the rear glass panel **A**, the information panel **B** and the front glass panel **A** together ...

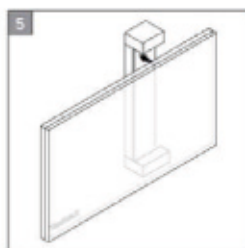

... and insert in the desired position in the recess in the adapter base **C**. The glass panels can be positioned anywhere on the horizontal axis (adapter).

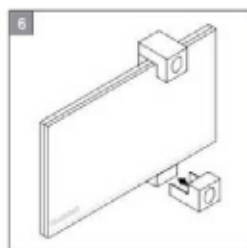

Fit the glass holders **E** to the adapter base **C** to fasten the glass panels.

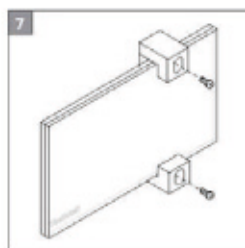

Align the glass panels and fasten with the screws **G**.

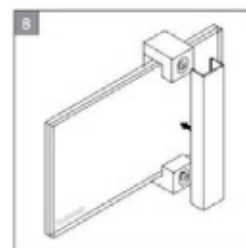

Fit the front cover strip **F** to the glass holders **E**.

* Assembly material for wall mounting (screws and dowels) not included in delivery.

TORINO Sign information, pictograms and accessories

Description	Foil size height x width in mm	For glass panel size height x width in mm	Art. No.
Opal glass foil for laser printing *	104 x 147	105 x 148	i 5306 **
	147 x 147	148 x 148	i 5348 **
	147 x 209	148 x 210	i 5305 **
	147 x 336	148 x 337	i 5330 ***
	147 x 249	148 x 250	i 5315 **
	296 x 249	297 x 250	i 5304 ***
	209 x 336	210 x 337	i 5314 ***
	296 x 499	297 x 500	i 5313
	179 x 214	180 x 215	i 5351 **
Multicolor digital printing in opal glass look	DIN A3	Directory	i 5303digi
	DIN A2	Directory	i 5302digi
	DIN A1 landscape	Main Directory	i 5311digi
	147 x 599	Main Directory	i 5341digi
	209 x 799	Ceiling-mounted unit	i 5340digi
	1399 x 489	Indoor stand	i 53innendigi
Custom-tailored size			
Accessories			
Accessories	Size in mm	Art. No.	
"Vacant/Occupied" option	for door sign with adapter height 168 mm	i 52fb148	
Software for sign information		i software	
Pictograms, design Otl Aicher single color on opal glass foil	for door sign	i 53pikto	
Emergency / Fire safety symbols	148 x 297	i 53FW	

* Blank for self-printing

** Pre-punched on DIN A4 sheet

*** Pre-punched on DIN A3 sheet

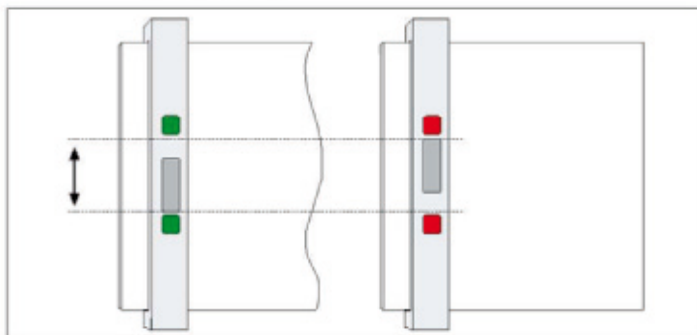

Extract from a wide range.
 For further Otl Aicher pictograms, please refer to page 92 onwards. For a selection of Emergency / Fire safety symbols, please refer to www.moedel.de.

Torino "Vacant/Occupied" option

The "Vacant/Occupied" option is integrated in the front part of the adapter. The slide is moved manually to show green for "Vacant" and red for "Occupied".